

SIP35 56x25.8 / SIP2A i2  
CASE 127DT  
ISSUE A

DATE 05 MAR 2019

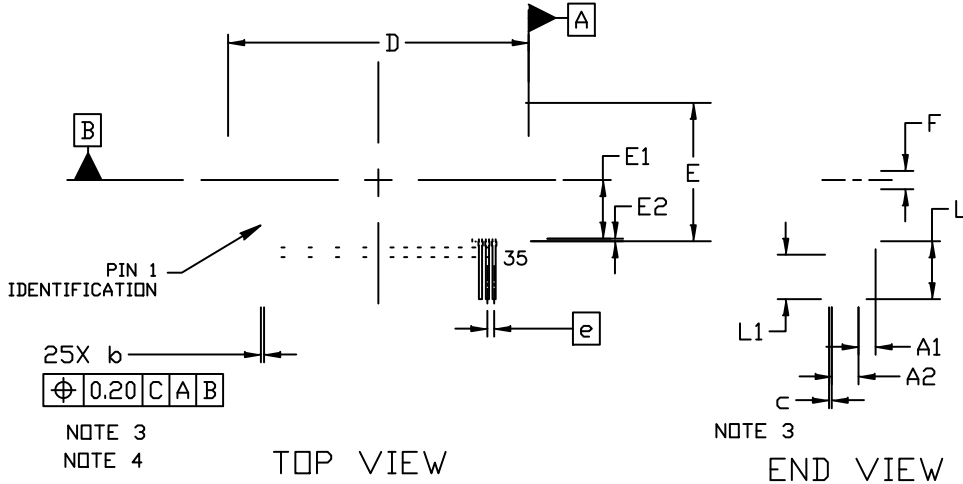

	NOM.	MAX.	
	5.50	6.00	
2.70	3.20	3.70	
A2	5.00	5.50	
A3	1.50	2.00	2.50
b	0.55	0.60	0.80
c	0.45	0.50	0.70
D	55.50	56.00	56.50
D1	61.50	62.00	62.50
D2	49.50	50.00	50.50
D3	46.20		
E	25.80		
E1	10.90	REF	
E2	0.50		
e	1.27	BSC	
F	3.40		
L	10.80		
L1	8.30		

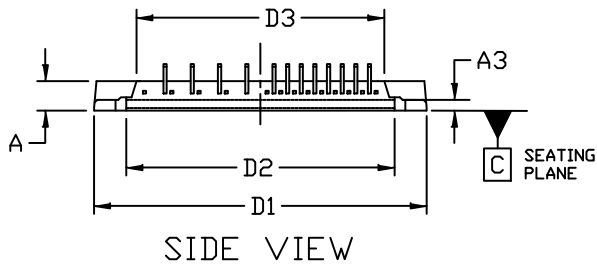

NOTES:

1. DIMENSIONING IN ASME Y14.5M, 2009.
2. CONTROLLING DIMENSION: MILLIMETERS

AND ARE MEASURED BETWEEN 1.00 AND 2.00 FROM THE LEAD TIP.

5. MIRROR SURFACE MARK INDICATES PIN 1 POSITION.
6. MISSING PINS ARE: 2, 3, 6, 7, 10, 11, 14, 15, 17, AND 18.