MSOP 8, 3x3
CASE 846AD
ISSUE O

DATE 19 DEC 2008

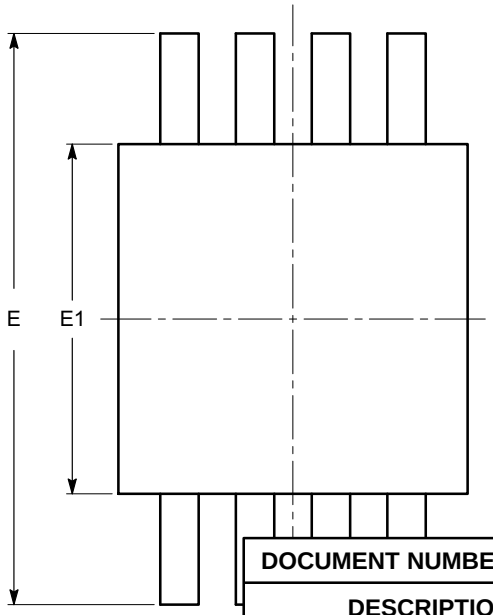

SYMBOL	MIN	NOM	MAX

DOCUMENT NUMBER:	**98AON34074E**	Electronic versions are uncontrolled except when
DESCRIPTION:		

onsemi and are trademarks of Semiconductor Components Industries, LLC dba **onsemi** or its subsidiaries in the United States and/or other countries. **onsemi** the right to make changes without further notice to any products herein. **onsemi** makes no warranty, representation or guarantee regarding the suitability of its products for any purpose, nor does **onsemi** assume any liability arising out of the application or use of any product or circuit, and specifically disclaims any and all liability, including without special, consequential or incidental damages. **onsemi** does not convey any license under its patent rights nor the rights of others.

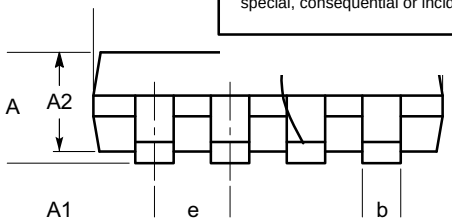

SIDE VIEW

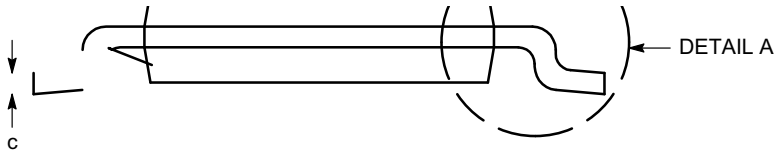

END VIEW

L2

Notes:

(1) All dimensions are in millimeters. Angles in degrees.
(2) Com lies with JEDEC MO-187.

L

L1

DETAIL A